

TENTATIVE INDUSTRIAL PART LAYOUT PLAN OF KHASRA NO- 698 IN POCKET- B, AT INDRAPRASTHA YOJNA GHAZIABAD.

TOTAL AREA OF PLOT = 9071.23 SQM - 100 %
 AREA UNDER PLOT = 5662.29 SQM - 62.42 %
 AREA UNDER ROAD = 2046.46 SQM - 22.55 %
 AREA UNDER OPEN SPACE = 1362.48 SQM - 15.01 %

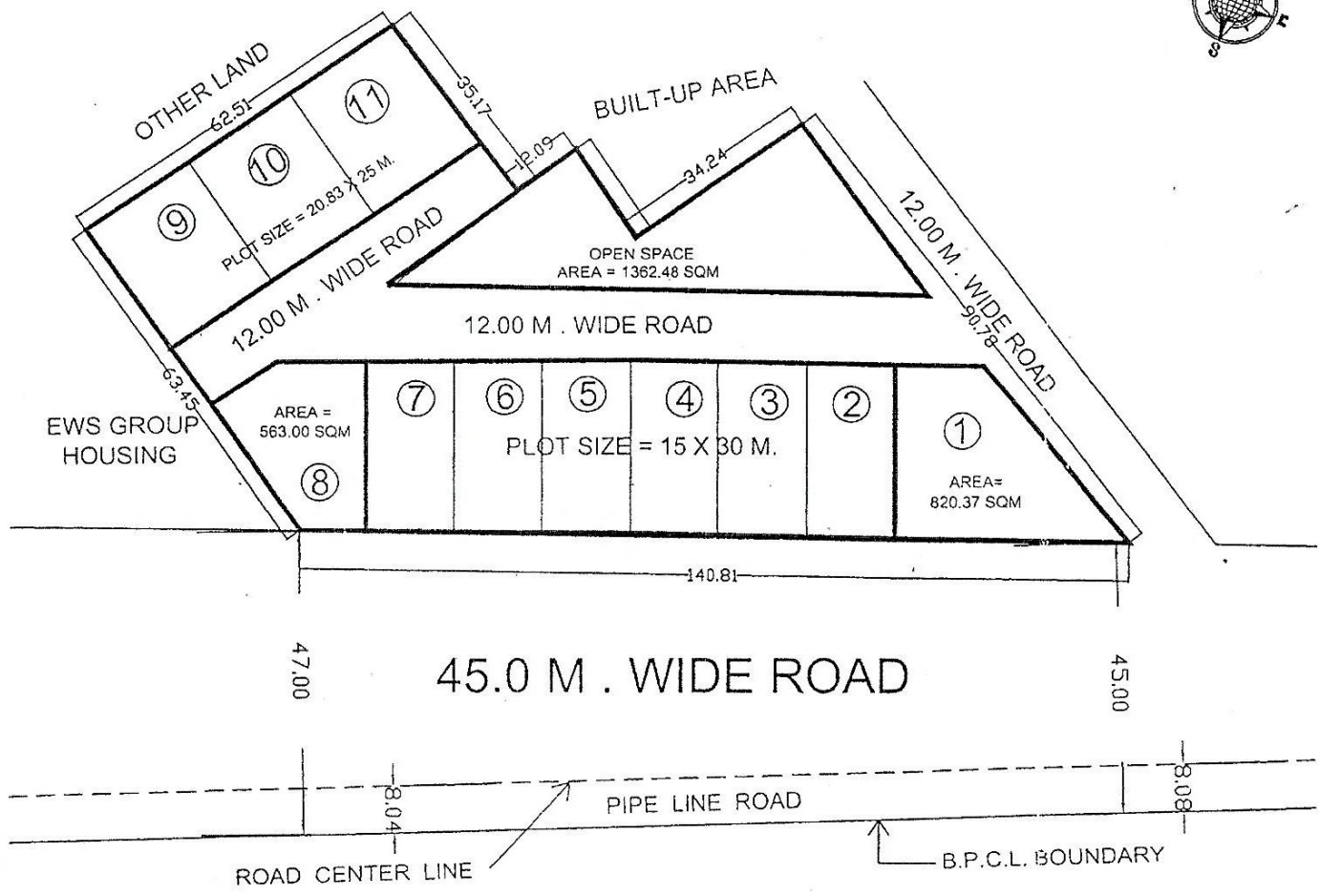

12/03/2020
 DIMAN
 12/03/2020
 T2AMIN
 OSD.-L.A.
 12/03/2020
 J.E.
 A.E.
 E.E.
 T.P.(R)
 T.P.(K)
 P.A.T.P.
 SECY
 VC